ST DENNIS

Community News Magazine

Our Community • Our Place • Our Future

October 2026 Edition



FEATURED IN THIS MONTH'S ISSUE...

COMMUNITY NEWS & EVENTS
Find out what's happening in and around St Dennis.

LOCAL BUSINESS ADVERTISING
Support local services and businesses in and around our community.

ADVICE, HEALTH & WELLBEING
Useful information including contact details of local amenities, details of a community drop-in hub and more!

COMMUNITY EVENTS
A children's Halloween event, a children's choir activity, the over 70's Christmas Lunch, coffee mornings and much more!

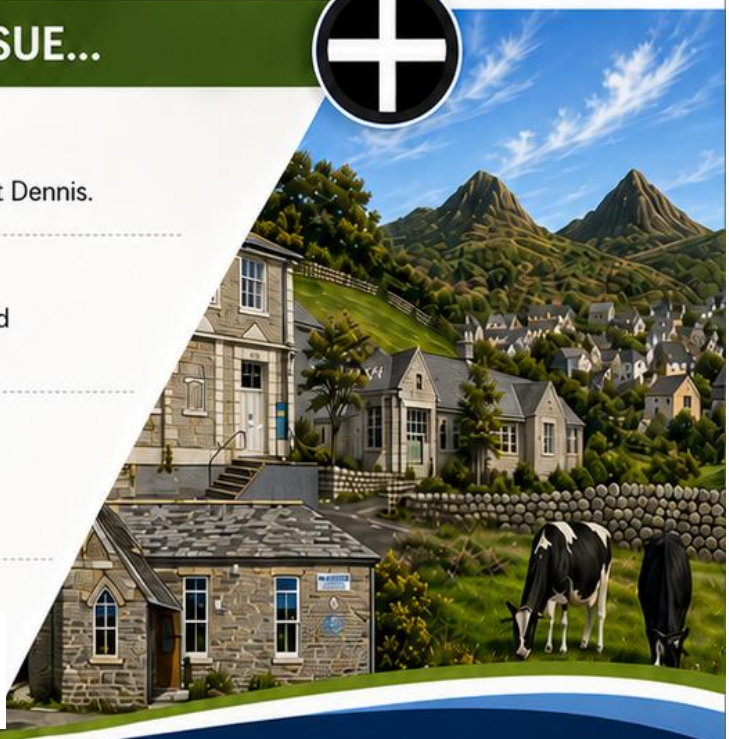

We'd love to hear from YOU!



Your stories.
Your photos.
Your community.
Our magazine!

If you have any **memories** of the village you would like to share in an article format, old or new **photographs**, family **recipes**, **community news** or perhaps **something else**, please get in contact with us using the details on the back of this magazine.

We cannot guarantee all of the content sent to us will be used, however we will try our best to include it where we can!

Your support makes a difference

With an increase of magazine content this will result in higher printing costs, to help us cover these costs any monetary contribution you can make when taking a magazine would be really appreciated.



Collection tins are located at:

- ClayTAWC
- St Dennis Pharmacy
- St Dennis Spar Shop
- St Dennis Doctors
- Clay's Kitchen

Thank you



ST DENNIS AND NANPEAN COMMUNITY TRUST FUND

Supporting our community, strengthening our future

APPLY FOR A GRANT

Community groups can apply for funding ranging from **£100 to £100,000.**

Applications can be submitted online or by downloading and completing a Word version of the form.

APPLY ONLINE:
stdennisnanpeanct.org.uk/apply/application-forms

FOR FURTHER INFORMATION VISIT:
stdennisnanpeanct.org.uk

FUNDING FOR LOCAL PROJECTS THAT MAKE A DIFFERENCE

- Support for community groups and organisations
- Helping to improve and enrich local lives
- Investing in projects that benefit our communities
- Building a stronger future for St Dennis and Nanpean

Contact:

Email
info@stdennisnanpeanct.org.uk

or call
0769 001 17241

St Dennis and Nanpean Community Trust



Website Updated – Have a Look

St Dennis and Nanpean Community Trust have launched its updated website, making it easier for local community groups to find information and apply for grant funding.

The new website provides easy access to:

- Information about the Community Trust
- Successful grant stories from local organisations
- An online grant application
- News and updates

And much more.

If your community group is looking for funding or would like to find out more about the Trust and the support available, look at the new website.

Visit: St Dennis & Nanpean Community Trust | Grant Funding

Imerys Mid Cornwall Male Choir Receives Grant

Imerys Mid Cornwall Male Choir has been awarded a grant of £2,769.25, which will enable the choir to purchase new music scores.

The funding will help the choir continue to develop its repertoire and perform at venues and events across the local area, bringing live choral music to communities throughout Mid Cornwall.

Contact

For further Information visit: stdennisnanpeanct.org.uk. Contact: Email info@stdennisnanpeanct.org.uk or call 0769 001 17241.

Will Writers Services

A local family business who are full members of The Society of Will Writers.
Long established family business, fully qualified experienced professionals with fully professional insurance.

- Wills
- Lasting Power of Attorney
- Probate
- Property Protection Trust

We visit you in your own home for convenience and privacy.
We talk in plain easy to understand language.

WILLS JUST £225 INCLUSIVE.

01752 770094 | www.willwritersservices.co.uk

ST DENNIS WORKING MEN'S CLUB

Everyone Welcome!

- **FREE PRIVATE FUNCTION HALL HIRE**
  Perfect for: Birthdays • Fundraisers • Wakes • Christenings • Parties
- **REGULAR LIVE ENTERTAINMENT & TRIBUTE BANDS**
- **FREE WiFi** | POOL | DARTS | EUCHRE | SNOOKER
- **REGULAR DRINK PROMO'S & LOYALTY CARD SCHEME**
- **SKY TV & BT SPORT IN FULL HD & SURROUND SOUND**
- **WEDDING PACKAGES FROM JUST £500**



Like us on Facebook
to keep up to date with all our events.

CONTACT
(01726) 822523
stdwmc@hotmail.co.uk
www.stdenniswmc.co.uk

OPENING HOURS
Mon – Thurs: From 7pm
Fri: From 3pm
Sat & Sun: From Noon

WE ARE NOT A MEMBERS CLUB! OPEN TO EVERYONE!

ADULT GUITAR LESSONS

LEARN BASIC GUITAR CHORDS

IMPROVE YOUR SKILLS

AND ENJOY LEARNING AS A GROUP!

TAUGHT BY THE EXPERIENCED AND TALENTED *Anton Mullen*

BRING ALONG YOUR OWN GUITAR AND HAVE FUN.



SESSIONS RUN **EVERY WEDNESDAY** FROM 7PM - 8PM

£5 PER SESSION

SESSIONS HELD AT
ClayTAWC, The Old School,
Fore Street, St Dennis
PL26 8AF

FOR MORE INFORMATION, PLEASE CONTACT ANTON ON
M: 07855 758772

HEARING SERVICES CORNWALL

LIFE SOUNDS GREAT

Local Independent Hearing Aid Audiologist

Free Hearing Tests

- Home visits available!

Every Tuesday At Wellbeing Centre
Pigmeadow Lane, Liskeard PL14 6AT

Every Wed At Cornish Podiatry Clinic
138/140 Alexandra Rd, St Austell PL25 4QJ

Every Thur At Kernow Ear Health
Willyams House 63b Fore Street, St Columb TR9 6AJ

Richard Bunce
0787 218 3742
ears11@sky.com
www.hearingservicescornwall.co.uk

WGS Landscaping | Williams Garden Services

www.wgs-landscaping.com
williamsgardenservices@outlook.com

Landscape Gardening, Construction & Repair

Gates - Fencing - Decking

Garden Features - Raised Beds

Pergolas - Sheds - Summer Houses

Patios; New, Repaired, Repointed

Paths - Driveways - Gravel - Block Paving



As Seen On CORNWALL COUNCIL Planning Guide

Garden Renovation

Complete Clearance

Pruning & Hedge Trimming

Low Maintenance Solutions

01208 204671 or 07907 734106

'We do the work, you enjoy the results'

HALLOWEEN
SCHOOL HOLIDAY CLUB
AT
ClayTAWC

The Old School
Fore Street
St Dennis PL26 8AF

WEDNESDAY 28TH OCTOBER
& THURSDAY 29TH OCTOBER

10.30am - 1pm

FREE Halloween activities



Spooky cake decorating



Scarey Face Painting

and lots more...

FREE refreshments throughout the morning

COME ALONG IF YOU DARE...

Apollo 360 Career Coaching & Workplace Wellbeing

07747 294 097 karen@apollo360.co.uk www.apollo360.co.uk

Whether you're considering a career change, supporting a young person, or investing in employee wellbeing, Apollo 360 provides practical coaching and guidance that helps people thrive.

Career Coaching

- Career change support
- Career progression planning
- CV & interview coaching
- Confidence building
- Return-to-work guidance

Young People Support

- Anxiety & wellbeing support
- Confidence and resilience
- Careers guidance
- Support for EOTAS learners
- Future planning & transitions

Workplace Wellbeing

- Employee wellbeing programmes
- Resilience workshops
- Stress management
- Team wellbeing support
- Career development coaching

Practical coaching with real results – appointments available online or in person

NEIGHBOURHOOD GAMES Night!

Gather your family and friends and join us for a night of

BOARD GAMES, CARD GAMES, DARTS, TABLE TENNIS and MORE.

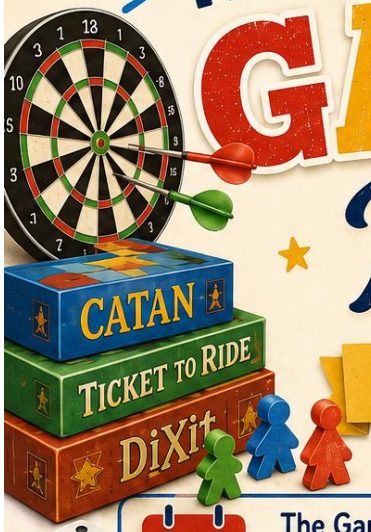





Feel free to bring along your favourite games to play.

The Games Night will be running **every 1st FRIDAY** of the month from **7pm – 9pm.**

£1 ENTRY ON THE DOOR

50p FOR UNLIMITED TEA, COFFEE, SQUASH AND BISCUITS

Children 12+ welcome but must be accompanied by a responsible adult.



WHERE:

ClayTAWC
Nurturing Community Enriching Lives

ClayTAWC, The Old School, Fore Street, St Dennis PL26 8AF
Tel: 01726 828130
E: info@claytawc.co.uk

Chiropodist

Chris Hill MInstChP



A former Cpl serving at RAF St. Mawgan.

Mr Hill is fully HPC registered and a member of the Institute of Chiropodists & Podiatrists.

HPC registration CH19264

Telephone:-
0753 5917605

Book today!

52 Rosevear Road, Bugle, Cornwall, PL26 8PJ

LUKE & JULIE'S
WINDOW CLEANING

TELEPHONE
07786868601



External cleaning services, gutters, jet washing, wall soft washing.

Covers St Dennis, Clay towns and surrounding areas.

St Dennis

EDUCATION

Bursary Scheme

If you or your child attends Secondary School, College, University, an Apprenticeship, Training or Adult Learning **We could help support you.**

Grants can be used for any **Qualifying Educational Need** including Laptops, Travel Expenses, Childcare, Books and Course Equipment.

Grants are awarded on Educational Need **Not** Means Tested!

It's easy to apply just complete an application.

SCAN ME!

Area of Benefit

If you live within any of these locations you can apply:

St Dennis - Nanpean - Trelion - Step-a-side - Hill Head
Trethosa Village - Little Treviscoe - Central Treviscoe
Old Pound - Enniscaven - Rosevear Park - Gothers
& Trerice Terrace

For More Information or an Application Form
Scan the QR Code:
Go to: www.stdennisparishcouncil.gov.uk
Call: 01726 821700
Visit: ClayTAWC, Fore Street, St Dennis, PL26 8AF

ST. DENNIS PARISH COUNCIL
TREDHINAS

St Dennis Methodist Church

SUNDAY SERVICES

11am | *Everybody welcome*

Preachers for October

Sunday 4th – Rev. Keast

Sunday 11th – Rev. Bate

Sunday 18th – Rev. Bray

Sunday 25th – Rev. Parnell

COFFEE MORNING

Saturday 10th October, 10am – 12noon

Come along and meet friends for coffee, tea, cakes, a raffle and friendly chat

All are welcome!

Methodist Minister
Rev Iris Bray
01579 345163

"Let your light shine"
Matthew 5:16

CORNWALL YOUTH CHOIRS PRESENTS

CYC Voices

CORNWALL Youth Choirs

Come and sing with us!

FREE singing club for children in The Clays

From 10 – 11:15am



Sat 26th Sept @ Clay TAWC

Sat 17th Oct @ Clay TAWC

Sat 28th Nov @ St Stephen Community Centre

Text Leanne on **07792265906** to let us know you're coming!

Supported using public funding by ARTS COUNCIL ENGLAND

Funded by UK Government

CORNWALL COUNCIL one and all · even hag oll

Council of the ISLES OF SCILLY

GOOD GROWTH CORNWALL & ISLES OF SCILLY SHARED PROSPERITY FUND

Sew & Fabric

Fabric, Haberdashery & Wool

Sewing machine servicing & Repairs



01726 75385

sewandfabric@yahoo.co.uk

WWW.SEWANDFABRIC.CO.UK

FIND US ON FACEBOOK

1 Biddicks Court,
St Austell, PL25 5EW.

Clairey Cleaning fairy

- Reliable & Trustworthy
- Regular or One-Off Cleans
- Sparkling Clean Every Time
- Tailored to Your Needs
- Domestic Cleaning

17 YEARS EXPERIENCE | DBS CHECKED | PROFESSIONAL DECLUTTERER | FULLY INSURED



Contact:

07572262403

Clays area

ROBERT BUNT & SONS

INDEPENDENT FUNERAL DIRECTORS

- Family Run Business
- Personal 24 Hour Service
- Private Chapel of Rest
- Pre-Paid Funeral Plans

☎ 01726 822218

Fore Street, St. Dennis, PL26 8AB



rbuntandsons.co.uk

Golden Charter
Funeral Plans

JOSH VOWLES
JV ELECTRICAL SERVICES

electrician

Mobile: 07398 092494
Email: Josh.jvelectrical@gmail.com
Facebook: JV Electrical Services



JV Electrical Services (Based in Whitemoor)

Approved Electrician (JIB Gold Card)

No job too big or too small...

- Electrical Installation Condition Reports (EICR's)
- Portable Appliance Testing (PAT)
- Emergency Call Outs
- Consumer Unit upgrades/replacements
- New installations
- Property Rewires
- All aspects of internal and external lighting
- Ventilation (PIV Units)
- Fault Finding & Rectification
- Electrical Design

All works certified. Fully Insured.

St Dennis Parish Council News

Meetings

Full Council Meetings are held on the first Tuesday of the month at 7.00pm, at ClayTAWC. All members of the community are welcome to observe these meetings and are encouraged to raise community issues or comment on agenda items in the public participation section. Committee meetings are held throughout the year; these are advertised on our website. All agendas are published on our website and in the Parish Council noticeboards.



A Warm Welcome to Our New Parish Clerk

We would like to introduce you all to our new Parish Clerk, Tamsyn Moore. Tamsyn has been part of the Parish Council team for two years and is looking forward to her new role as Parish Clerk for St Dennis. She is excited to serve the community and meet many of you at our upcoming community events.

This new appointment follows the resignation of Lynn Clarke, who was Parish Clerk for over 10 years. We would like to take this opportunity to wish Lynn all the very best for the future and thank her for all her hard work and dedication during her time with the Parish Council.

Footpath Maintenance

In addition to the general duties of maintaining the presentation to the village, our maintenance workers will be concentrating on the second footpath cutting of the year. If you are concerned about any particularly overgrown paths within the parish which need attention, please contact the office to report this. When using the footpaths please be mindful of your safety and keep your distance where you see the contractors at work.

Could an Education Bursary help you?

Are you looking to start a course, further your career or retrain? Is your child attending school, being home educated, studying for GCSEs or continuing into further or higher education?

An Education Bursary could help towards the costs of a laptop, software, equipment, course fees or a variety of other costs. The bursaries are not means-tested, so anyone living within the area of benefit can apply. The Parish Council has a pot of funds available to help residents with their educational needs, and we want to support as many members of the community as possible.
All you have to do is complete an application form and return it to the Parish Council Office. Alternatively, email your application to Clerk@stdennisparishcouncil.gov.uk.

All residents living within the former St Dennis and Nanpean Electoral Division (St Dennis, Nanpean, Trelion, Step-a-side, Hill Head, Trethosa Village, Little Treviscoe, Central Treviscoe, Old Pound, Rosevear Park, Enniscavan, Gothers, and Trerice Terrace) are eligible to apply for an Education Bursary Grant.
For more details and an application form, please visit our website or contact the office.



Could you be our next Parish Councillor?

Do you love St Dennis and want to help make a difference in our community? St Dennis Parish Council is looking for enthusiastic local people to join us as Parish Councillors.

You don't need to have any previous council experience. We're looking for people with ideas, enthusiasm and a willingness to get involved.

As a councillor, you could help:

- Shape local projects and community initiatives
- Support community events and activities
- Have a say in the future of St Dennis
- Represent the views and ideas of residents
- Work with others to make a positive difference

Everyone has something to offer, and we welcome people from all backgrounds, with different skills, experiences and perspectives. Training and support are available. The role is voluntary, but it's a great opportunity to meet people, learn new skills and give something back to the community you live in. If you'd like to find out more, get in touch with our Parish Clerk:

01726 821700

clerk@stdennisparishcouncil.gov.uk



Stoptober – Quit Smoking This October

October is Stoptober, a great opportunity to make a positive change and quit smoking. Giving up smoking can improve your health, save money and reduce the risk of serious illness. You don't have to quit alone—support, advice and stop-smoking treatments are available through local NHS Stop Smoking Services. Whether this is your first attempt or you've tried before, every attempt brings you closer to becoming smoke-free. Why not make this October the month you quit?

How to Report Issues in Our Village

If you spot an issue in the village, such as fly-tipping, litter, or a problem with a road or pavement, you can report it quickly using Cornwall Council's Report Something service at www.cornwall.gov.uk/reportit. Include the location, describe the issue, and upload photos if possible. You will receive a reference number and, if you provide your email address, updates on any action taken.

If you need help making a report, the Parish Council office staff are always happy to assist with reporting issues within the parish.

New Dog Poo Dispensers Around the Village

We're pleased to let residents know that dog poo bag dispensers are being installed at several locations around the village.

The dispensers will make it easier for dog owners to clean up after their pets and help keep our streets, footpaths and green spaces clean and pleasant for everyone.

Dog owners are encouraged to use the dispensers when needed and to dispose of used bags responsibly.

COMMUNITY

SUPPORT AND INFORMATION HUB

- Talk to **Fiona Hunt** (Clay Area Social Prescriber)
- Speak face to face with **Community Energy Plus**
- Get advice from **CAP Debt Support**
- Seek guidance from **Healthy Cornwall**
- Speak with **Home Group** for housing queries
- Talk in person with **Adult Social Care**
- Seek advice from **South West Water**, AND MORE!

Here for you. Here to help.

* Private rooms are available to speak to services in confidence *

1st Wednesday of every month – From 10am till 12pm

At ClayTAWC, Fore Street, St Dennis, PL26 8AF

ALL EARS CORNWALL
AEC
CARING FOR CORNISH EARS

ALL EARS CORNWALL

EXPERT EAR CARE, WHEREVER YOU ARE



All Ears Cornwall specialises in ear health and earwax removal using state of the art microsuction and irrigation technologies.

Providing 'at home' or clinic-based services, we cater for all your ear care needs with precision and professionalism.

SAFE, EFFECTIVE & COMFORTABLE EAR CARE

EAR HEALTH CHECKS	MICROSUCTION WAX REMOVAL	IRRIGATION WAX REMOVAL	AT HOME OR CLINIC SERVICE
Professional examination and advice	Gentle, precise and highly effective	Safe and comfortable ear irrigation	Convenient care tailored to your needs

TO BOOK A HOME VISIT OR A CLINIC SESSION | **07889 208117** | chris@allearscornwall.com

ALL EARS CORNWALL – 10 MOUNT CHARLES ROAD, ST AUSTELL, CORNWALL PL25 3LD

ClayTAWC

Training, Work & Community Centre

The Old School, Fore Street, St Dennis, PL26 8AF

At the heart of St Dennis

Central to St Dennis, ClayTAWC provides support to all village residents and anyone looking to engage in:

- Training & Education
- Workshops & Voluntary Projects
- Social Groups & Charity Events
- Information Hubs
- And much more!

Clubs & Activities!

- The Ukulele Club
- Loose Threads
- Guitar Lessons
- Yoga Classes
- The Art Group
- St Deny's Craft Club

Rooms to hire!

- Three multi-purpose rooms
- Affordable hourly/daily rates
- Two Smart interactive boards
- FREE refreshments on request
- FREE advertising/promotion
- FREE on-site parking

Day to Day Services!

- Printing from 10p
- Laminating from 15p
- Photocopying from 10p
- Community events
- Book sales from 50p
- Public access computer

Everyone Welcome!

Phone: 01726 828130

Email: info@claytawc.co.uk

Online: www.claytawc.co.uk



Open Monday to Thursday – 9.00am till 4.00pm

Cornwall Community Foundation

Feel stronger, happier, together!

EXERCISE CLASS

FREE *to attend!*

FUNCTIONAL CHAIR & STANDING EXERCISE

IMPROVE **STRENGTH & MOBILITY**

BOOST **YOUR ENERGY & MOOD**

MAKE NEW **FRIENDS & HAVE FUN!**

ALL EQUIPMENT SUPPLIED

EVERY TUESDAY | **10.30am - 11.30am**



Held at

ClayTAWC

The Old School, Fore Street,
St Dennis, PL26 8AF

Telephone

01726 828130

Move better ♥ Feel better ♥ Live better

NATIONAL LOTTERY AWARDS FOR ALL

COMMUNITY FUND

WEEKLY LUNCHTIME FRIENDS CLUB

EVERY **TUESDAY** FROM 12PM

Stay for GAMES & CHAT afterwards!



FREE TRANSPORT AVAILABLE!

HELD AT **ClayTAWC**

The Old School, Fore Street,
St Dennis. PL26 8AF

BOOKING IS ESSENTIAL RING **01726 828130**

A great way to make new friends!

St Denys Church : October Services

This month we will need to remember to 'put the clocks back' – thereby, gaining an hour of time. Time is so precious – for many of us there is always the feeling of rushing around and there is never enough time to do everything. I expect most of us will use that extra hour to catch up on sleep or to stay up later than normal! But I would like to challenge each of us, and myself, to spend an hour doing something to support another person or a good cause. Maybe you could spend some time with a person who you haven't visited for a while; maybe, you could volunteer at a community event; maybe a short litter pick somewhere in the village. The possibilities are endless but one hour from each of us could make a big difference!

"The bad news is time flies. The good news is you're the pilot." (Michael Altshuler)

Liz (Local Worship Leader)

Services for October : Everyone is welcome!

Sun 4th October 9.30am: Holy Communion Service led by Rev. Chris
Sun 11th October 9.30am: Service tbc: please check our Facebook page for updates
Sun 18th October 9.30am: Service tbc: please check our Facebook page for updates
Sun 25th October 10.00am: Benefice Service at Luxulyan led by Archdeacon of Bodmin

Rev'd Chris McQuillen-Wright 07478 732212
https://www.tiktok.com/@faith_cornwall?_t=ZN-90PogRoOY0E&_r=1
Jim Offord (Churchwarden) 07484 748075
Steve Bradbury (Churchwarden) 07751 886858
Liz Bradbury (Local Worship Leader) lizbradbradbury218@gmail.com



SAVE THE DATE!

FESTIVAL OF CHRISTMAS TREES AT ST DENYS CHURCH

SAT 28TH & SUN 29TH NOVEMBER 10AM – 4PM

BELLRINGING, ST DENNIS BAND, IMERYS CHOIR

AND MUCH MORE ……

Sue's Mobile Photography

CAPTURING PRECIOUS MOMENTS, BEAUTIFULLY

www.suesmobilephotography.weebly.com



WEDDINGS | FAMILY PHOTO SHOOTS | NEWBORN SESSIONS | COMMERCIAL AND CORPORATE IMAGERY | PR PHOTOGRAPHY

49 Mayfield Drive, Roche, PL26 8JP | 01726 891340

Find me on Facebook: www.facebook.com/cornishphotography

St Dennis Parish Council

ClayTAWC, Fore St,

St Dennis.

Tel: 01726 821700

Thursday 9:30am until 12:30pm

Web:

www.stdennisparishcouncil.gov.uk

Email Tamsyn Moore (Clerk)

clerk@stdennisparishcouncil.gov.uk

HTO bakes

HOMEMADE BAKES, MADE WITH LOVE

BESPOKE CAKES
Beautiful, custom cakes made just for you.

CAKE ORDERS
A selection of delicious bakes for every occasion.

CAFÉ & SHOP ORDERS
Baked goods for cafés, shops, events & businesses.

HONESTY STAND
Fresh bakes available locally. Pop by and treat yourself!

FOR BIRTHDAYS, CELEBRATIONS OR EVERYDAY TREATS,
I'd love to bake for you! ♡

GET IN TOUCH

FACEBOOK	INSTAGRAM	WHATSAPP	PHONE	EMAIL
@htosbakes	@htosbakes	07871364381	07871364381	htobakes@gmail.com

CLAYTAWC

Training Work and Community Centre
The Old School, Fore Street, St Dennis, PL26 8AF

Tel: 01726 828130 / Email: info@claytawc.co.uk / Online: www.claytawc.co.uk /
Facebook: ClayTAWC / Open Mon – Thurs, 9am till 4pm



Well, where did September go? We were so busy with the School Holiday Summer Club but what a time we all had. Thanks to everyone who supported the Club from the parents, grandparents, helpers and our fantastic Face Painter who did an amazing job throughout our sessions. Thank you also to Cornish Lithium who provided us with a good supply of fresh fruit and healthy snack bars to keep us all going.

ClayTAWC is at the centre of the village and is a centre for everyone to use. From hosting lots of different classes, Adult Education and even the Parish Council office, we are here for the community. Our door is always open (from 9am to 4pm Monday to Thursday) so if you would like to find out more about what we do, then pop in and speak with us or, when we are closed, our Notice Board displays just some of the things you can get involved with. We rely on people's support, so please get involved.

Craft Club – Every Thursday from 10am until 3pm. Why not join in with this lovely group of people and bring along the craft you enjoy, have a chat and a cuppa. No booking necessary – pop in and see if this group is for you.

Adult Education

If you, or someone that you know, needs help with brushing up on their IT skills, then why not contact the Adult Education Department to find out more and sign up for the next term to start learning. The classes are free and they can be contacted on 0300 1231 117 or via email: aenewquay@cornwall.gov.uk

Neighbourhood Games Night – 1st Friday of each month (Friday 2nd October)

A very informal games night. Bring your own games or use ClayTAWC's. From scrabble to cards to electronic darts and table tennis. Come along and have a fun evening. £1 entry on the door and 50p for unlimited tea and coffee.

Community Information Hub – Wednesday 7th October from 10am - Midday

The Hub offers great support for anyone looking for help and advice on many subjects. An in-house Social Prescriber is on hand to point you in the right direction, depending on what you need help with. The RSPCA will also be at the Hub offering advice on any pet issues, and from time to time, have pet food and pet accessories on hand in exchange for a small donation. Smarter Smiles are new to the Hub and will be offering help and advice on tooth care, prevention and where you can go if you have an emergency. No problem is too small.

Healthy Cornwall are also available for free weigh-ins, weight and nutrition advice and they offer help with giving up smoking and vape introduction.

Yoga Classes – Mondays 10.45am – Midday / Wednesdays 7pm – 8.30pm

Great classes run by a very experienced teacher. Come along and enjoy a chilled session and feel relaxed. All abilities welcome. (see our Notice Board/Website as a small charge applies)

FREE Exercise Class - Every Tuesday from 10.30am – 11.30am

A great low impact, chair based or standing, exercise class to music run by our lovely helper Gill. No pressure, all equipment supplied and very gentle on the body. Just call in, take a seat and have a great hour of fun.

QIGong – Wednesdays from 2.30pm 3.30pm

A welcoming space to improve balance and co-ordination, ease tension and enjoy a calmer body and mind. Please see our Notice Board/Website for further details.

Loose Threads – Every 2nd and 4th Monday of each month from 1pm – 4pm

Come along with your materials and share your skills with this great group of people who enjoy meeting up to have a chat, produce some great work and benefit from being part of a group of like-minded people. A really great afternoon to get involved with.

Cancer Support Group – Tuesday 13th October from 10.30am – 12.30pm

This group is run by a lady with first-hand experience of how cancer can affect an individual and their families. No judgment – just come along and receive the help you deserve.

ClayTots – Toddler Group – Wednesday 14th October and 21st October - 9.30 am – 11am

Our ClayTots Todder Group has been a great success. £2 entry on the door for an "active" morning with lots of activities, refreshments and healthy snacks to keep the children going!!

Seats provided for the grown ups when they are worn out.

Cornwall Youth Choir – Saturday 17th October from 10am – 11.15am

Bring the children along and join them in with this FREE singing club for children in The Clays. Just text Leanne on 07792265906 to let her know you are coming. A great free morning out.

Guitar Lessons – Every Wednesday from 7pm – 8pm

Do you want to learn guitar? Would you like to progress with playing the guitar? - then look no further, bring along your instrument and join this great group who meet up every week and enjoy a musical evening.

October Half-Term – School Holiday Club – Wednesday 28th October and Thursday 29th October from 10.30am – 1pm

We will be opening our doors for our Halloween School Holiday Club special. Bring the kids and enjoy a FREE morning of activities, refreshments and more, all Halloween based. Just a great session where we have lots of fun, chill out and there will be FREE spooky face painting on both days. Thanks to everyone who supports these sessions, together we make it great for the kids. Thank you.

CANCER RESEARCH UK

ST DENNIS BRANCH

Our coffee morning on 11 September realised £196.35. This included £90.00 (raffle), and £53.50 (refreshments). Many thanks to everyone who supported the event.

St Austell Golf Club's Open Competition to raise funds for us in June had to be abandoned shortly after the start due to the awful weather. The event was rearranged for 5 September. We were invited to hold a raffle on both days and a total of £445.22 was raised during the events. As usual, we were made very welcome. We will receive part of the green fees later in the year.

Congratulations and thanks to Ashley & Avril Watters who donated £410.10 to Cancer Research UK by holding a collection during their golden wedding celebrations. Also, thanks must go to Robert & Jane Key who raised £55.00 for us during a recent barbecue.

We were saddened to hear the news that one of our most supportive committee members, and local poet, Clarice Westlake passed away in September. Our condolences go to her family and friends.

We are always looking for volunteers to help with our events so if you can spare a few hours occasionally we would be very grateful.

Date for your Diary:

Coffee Morning - St Dennis WM Club Tuesday, 13 October, 9.30-11.30am

CORNWALL COUNCIL
one and all · onen hag oll

Adult Education



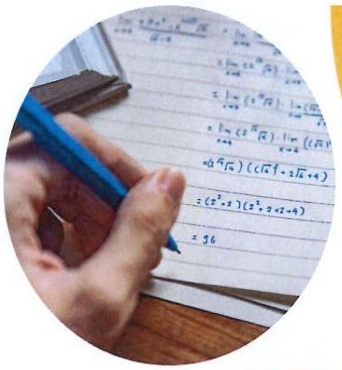

Online courses available

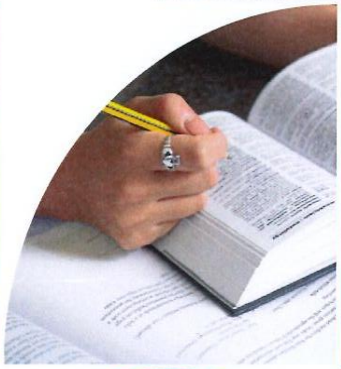

Free English and maths courses available

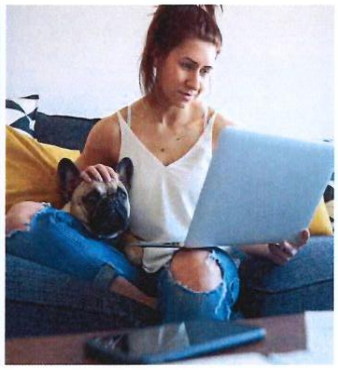

Visit us in centre

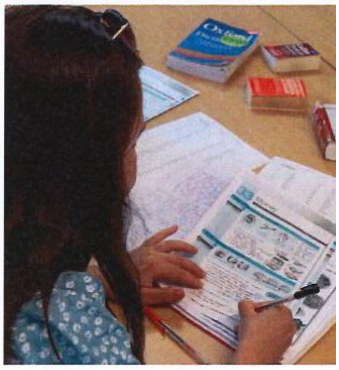

Your local Link into Learning

Are your English, maths or computing skills holding you back? We can help!

- Gradually build your skills at a level suitable for you
- Courses available to study online and in the classroom
- Start at various times throughout the year

Visit us at: St Dennis Link into Learning, ClayTAWC, Fore Street, St Dennis PL26 8AF

e aenewquay@cornwall.gov.uk

www.cornwall.gov.uk/**adultlearning**

Call **0300 1231 117**
Local charges apply

SOME UPDATES FROM CLLR DICK COLE

CORNWALL COUNCILLOR FOR ST DENNIS AND ST ENODER

HIGHWAY WORKS

I am pleased that the resurfacing of the road along Carne Hill, Fore Street and Trelavour Road has been completed and, as reported last month, the resurfacing of the roadway at Domellick Bridge is timetabled for October.

CHINA CLAY AREA AND LUXULYAN CAP

As the chair of the Clay Country (Community Area Partnership), I have been working on a number of initiatives to benefit the whole of our area and doing my utmost to ensure that "County Hall" is aware of the needs of our area. Linked to this, in the middle of September, I was pleased to invite the leader of the unitary authority, Leigh Frost, to the China Clay Area to discuss a range of issues important to our area. Places visited included ClayTAWC, Wheal Martyn and the new hall at Whitemoor.



CORNISH LITHIUM

I attended the most recent meeting of the Trelavour Community Liaison Group, and Cornish Lithium's submission of their Development Consent Order (DCO) application to the Planning Inspectorate is still scheduled for November 2026. As reported last month, individuals and local groups wishing to fully participate in the process will need to register as "interested parties" once the application is fully registered. At that time, I will ensure that – at the appropriate time – local residents are aware of what they need to do to register.

"REPORT SOMETHING"

I still report a high number of issues of local concern to Cornwall Council. But if you spot a problem, you can also report it directly to Cornwall Council through their website at: https://www.cornwall.gov.uk/report-something/

CONTACT DETAILS

If you need help with anything, I can be contacted on 07791 876607 or cllr.dick.cole@cornwall.gov.uk.



OVER 70s CHRISTMAS LUNCH

FRIDAY 4TH DECEMBER 12.30PM

AT: THE PITCH, ST DENNIS

Free 2 course Christmas meal

Music and Christmas gift

50 places available (first come, first served)

Partners of Over 70s also welcome!

.....

BOOKING FORM FOR ST DENNIS OVER 70'S CHRISTMAS LUNCH

FRIDAY 4TH DECEMBER 2026 12.30PM

AT THE PITCH

RSVP : To CLAYTAWC or telephone Julia : 01726 823800



Name(s)	
Contact Telephone No:	
No of places	
Dietary needs Eg. Coeliac, Vegetarian	
Transport required	Yes / No

HALLOWEEN QUIZ!
CORNWALL STYLE!!!

1. According to Cornish folklore, which doomed spirit is said to be forever tasked with dipping out Dozmary Pool on Bodmin Moor using a limpet shell with a hole in it?

A. Giant Bolster **B**. Jan Tregeagle **C**. The Owlman of Morgawr **D**. The Knocker

2. In old Cornish tin mines, what did traditional miners call the small, gnome-like spirits who were said to guide workers to rich ore lodes by tapping on the rock?

A. Piskies **B.** Spriggans **C.** Knockers **D.** Mermaids of Zennor

3. Located on Bodmin Moor and famously steeped in dark tales of smugglers, wreckers, and restless specters, what is the name of the historic coaching inn immortalized by Daphne du Maurier?

A. The Bucket of Blood **B.** The Ship Inn **C.** The Old Inn **D.** Jamaica Inn

4. Which giant of St. Agnes terrorized Cornwall by demanding tribute before being tricked into bleeding into a hole in the cliff by a clever local woman named Agnes?

A. Bolster **B.** Cormoran **C.** Condor **D.** Blunderbore

5. Often described as a feathered, owl-like humanoid creature with glowing red eyes and pointed ears, near which Cornish village did the famous 1976 sighting of the "Owlman" take place?

A. St Ives **B.** Mawnan Smith **C.** Penzance **D.** Land's End

ANSWERS!

1. B. Jan Tregeagle was a corrupt 17th-century magistrate whose restless ghost was condemned to impossible, punishing tasks across the Cornish landscape.

2. C. Knockers got their name from the rapping sounds they made inside the dark shafts, which miners listened for anxiously.

3. D. Jamaica Inn is renowned for its spooky isolation on the wild moors and its rich history of illegal smuggling operations.

4. A. Giant Bolster fell in love with Agnes and agreed to bleed into a sharp granite cleft to prove his love, not realizing it opened into the sea.

5. B. The Owlman was famously spotted hovering near the tower of Mawnan parish church in the summer of 1976.

Useful Contacts

ClayTAWC
01726 828130
info@claytawc.co.uk
The Old School,
Fore Street,
St Dennis,
PL26 8AF

The Clays Practice Doctors
01726 890370
enquiries.theclays@nhs.net
The Clays Practice,
Victoria Road,
Roche,
PL26 8JF

St Dennis Pharmacy
01726 822200
79 Fore Street,
St Dennis,
PL26 8AB

St Dennis Primary Academy
01726 822546
Carne Hill,
St Dennis,
PL26 8AY

Brannel School
01726 822485

St Dennis Parish Council
Office, 01726 821700
Chairman, 07464120377
clerk@stdennisparishcouncil.gov.uk
In the ClayTAWC building,
Fore Street,
St Dennis,
PL26 8AF

Cornwall Councillor - Dick Cole
07791 876607
cllr.dick.cole@cornwall.gov.uk

Devon and Cornwall Police
Non-urgent number:- 101
Urgent number:- 999
www.devon-cornwall.police.uk/contact/af/contact-us-beta/contact-us/

St Dennis Community Fire Station
01726 822358
Hendra Downs,
St Dennis,
PL26 8DX

Cornwall Adult Education
0300 123117

Tri-Service Safety Officer
Lewis.rosewell@fire.cornwall.gov.uk

To advertise within the St Dennis Community News Magazine, please submit articles by the 15th of the month before the next issue. The magazine will be distributed at the beginning of each month.

Articles can be submitted via email:-
stdennisnews@gmail.com

or hand delivered/posted to the ClayTAWC Centre:-
ClayTAWC
The Old School.
Fore Street,
St Dennis,
PL26 8AF

Please include a contact name and correspondence details with all articles.

Letters, contributions and articles will be published at the discretion of the magazine Editors and are not necessarily the views of ClayTAWC staff or its Directors.

For more information regarding advertising within the magazine and/or for advertising costs, please contact ClayTAWC on the details above or call **01726 828130**.

Cornish Lithium have given a grant towards the publication of this magazine.